UNIVERSITY OF NOTRE DAME
University Health Services

2018-19

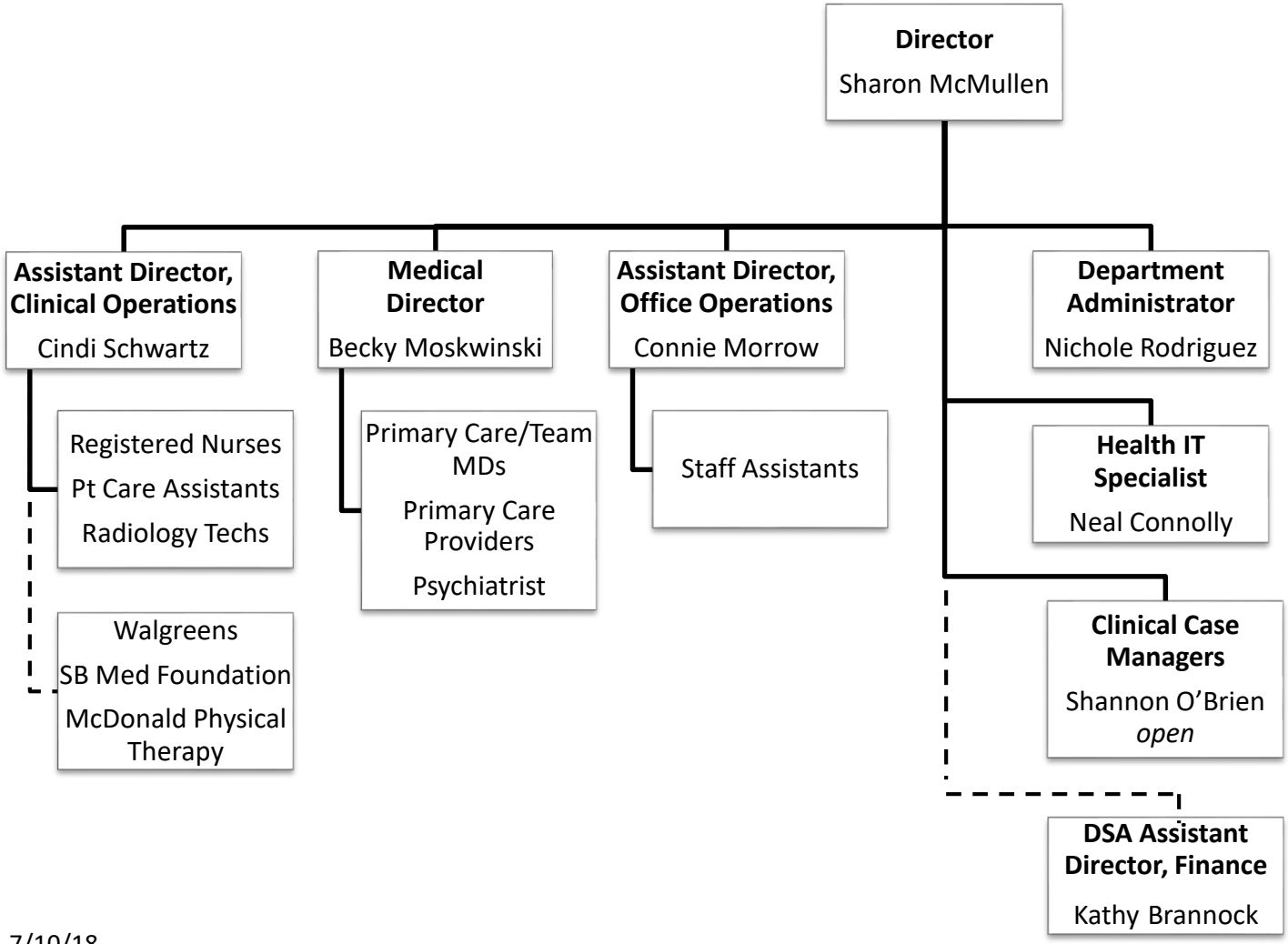

7/10/18